

ELEVATION

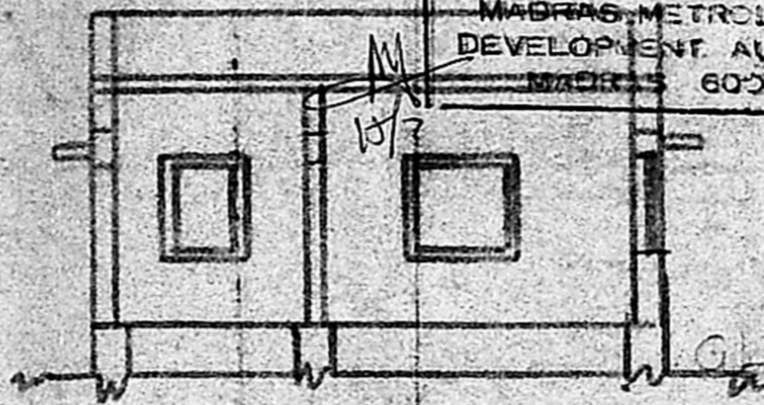

SECTION ON "AB"

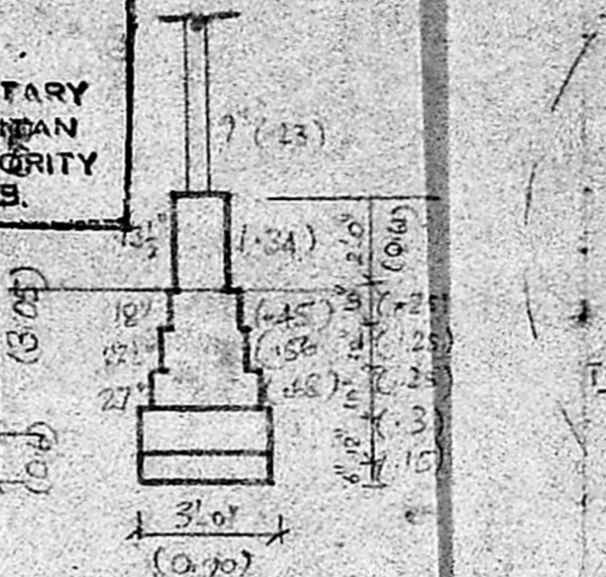

DETAILS OF FOUNDATION

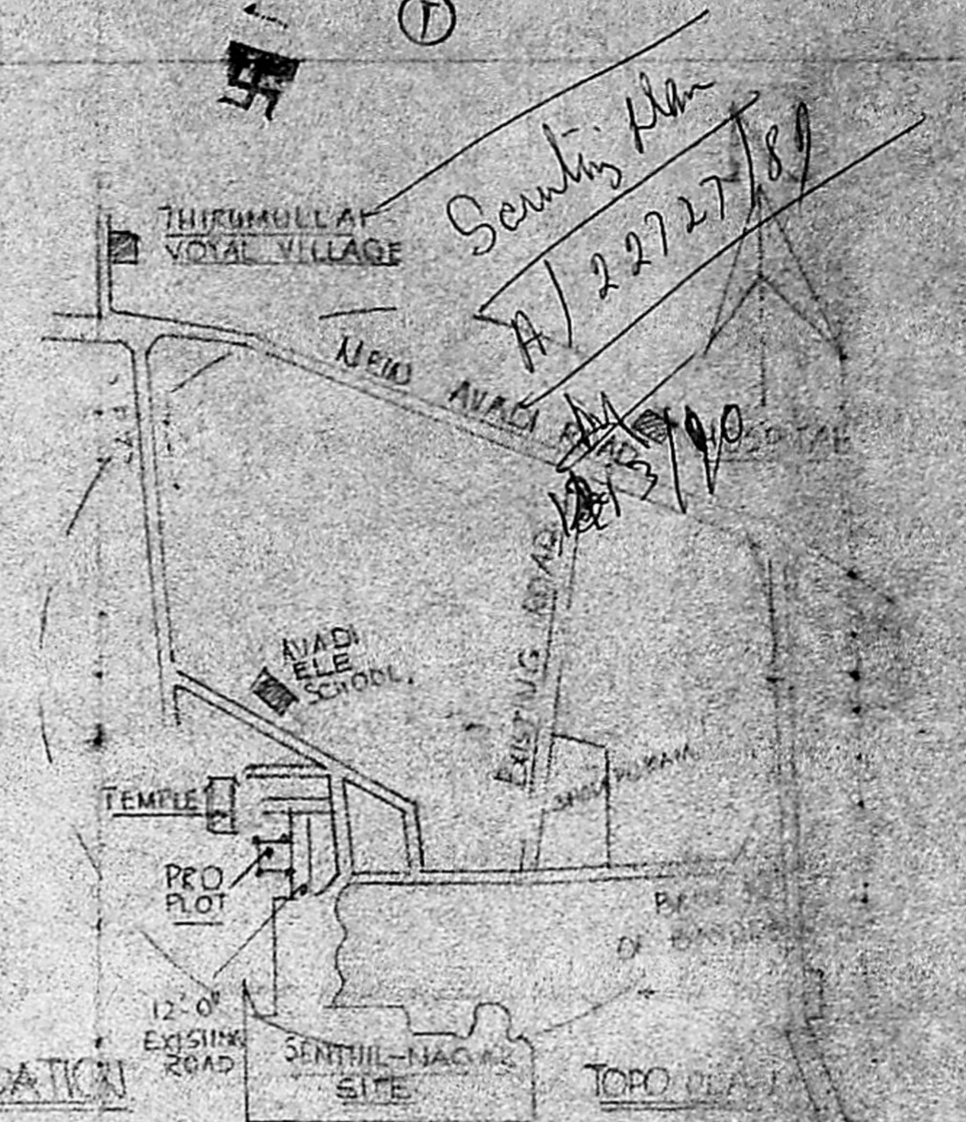

Scouting Plan  
A/22727/89

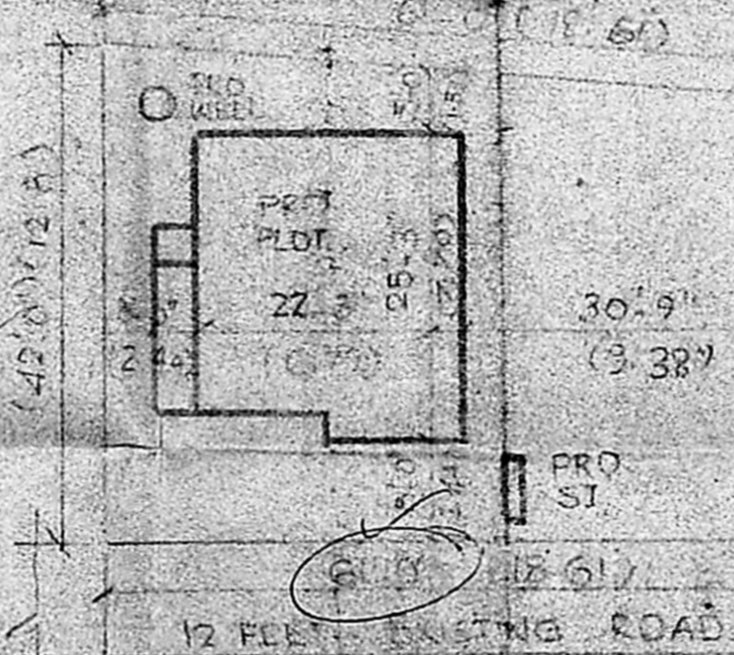
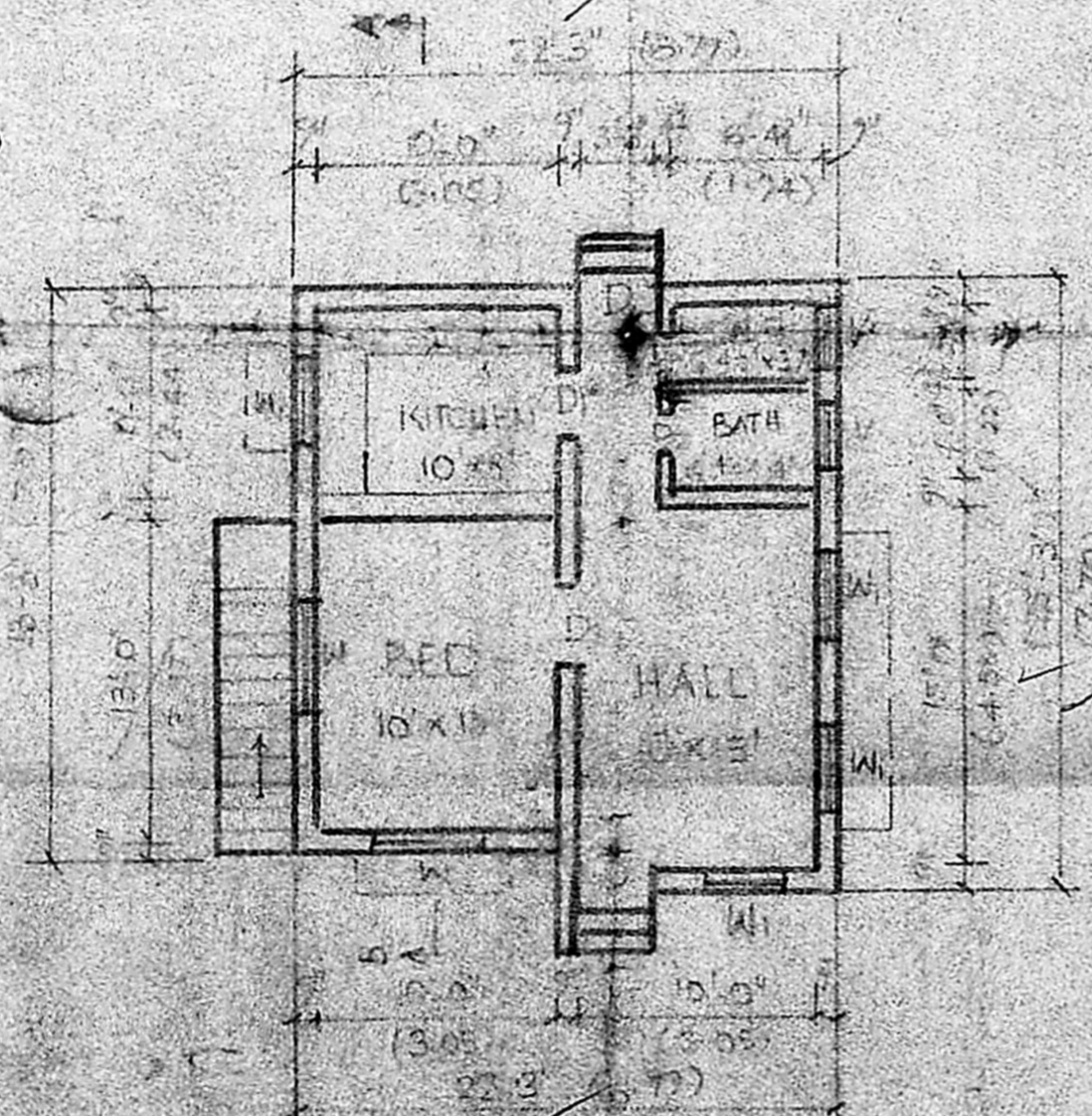

SITE PLAN  
SCALE: (1:200)

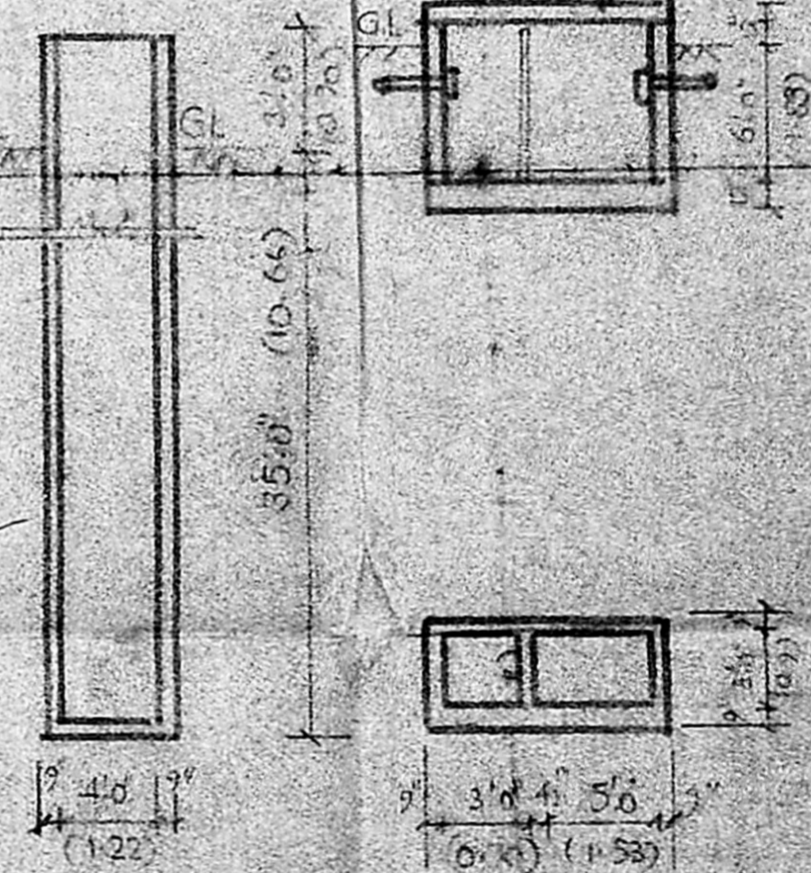

DETAILS OF WELL & ST

NOT TO SCALE

**SPECIFICATIONS**

- FOUNDATION: BRICK MASONRY
- BRICK MASONRY: USING 5000 PSI
- FLOORING: 1/2" SLAB
- ALL JOINTS: JOINTS

**DETAILS OF JOINTS**

- D. DOOR: 3'-0" x 7'-0"
- D<sub>1</sub>: 3'-0" x 4'-0"
- D<sub>2</sub>: 2'-0" x 4'-0"
- W. WINDOW: 4'-0" x 4'-0"
- W<sub>1</sub>: 3'-0" x 4'-0"
- V. VENTILATION: 3'-0" x 2'-0"
- C. CEMENT: 300 x 2'-0"

PLAN SHOWS THE PROPOSED CONSTRUCTION OF THE RESIDENTIAL BUILDING IN PLOT NO 3, ENV 542/1 OF NO 58 THIRUMULLAI VOYAL VILLAGE, SAIDAPET TALUK, CHINGELPUT DISTRICT. SCALE: 1" = 8'-0" (1:100)

**REFERENCE:-**

|            | S/I          | SQM    |
|------------|--------------|--------|
| PICT AREA  | 2402         | 223.2  |
| PICTH AREA | 540          | 50.2   |
| COVERAGE   | 22%          | 150.22 |
| PROPOSALS  | SHOWN IN RED |        |

OWNER: *[Signature]*

LICENCED SURVEYOR  
Ambattur & Avadi Township  
2143, AVADI ROAD  
AMBATTUR, MADRAS-53.